

Courses and distance up the Conneaut Lake Begin-
ning at a Hickory, thence by the following courses and Dis-
tances thereof to a Dogwood. 178

- N 6° W 13
- N 6° E 16.5
- N 13° E 22.
- N 27° W 40.
- N 7° W 22.6
- N 31° E 207.7)
- N 9° E 18.
- N 53° W 16.
- N 37° W 26.
- N 4° E 16.
- N 1 1/2° W 32.
- N 18° E 30.
- N 20° E 48.
- N 13 1/2° W 44.
- N 35° W 48.
- N 11° W 64.
- N 32° W 406.1)
- North 206.1)
- N 32° W 20. to a Dogwood

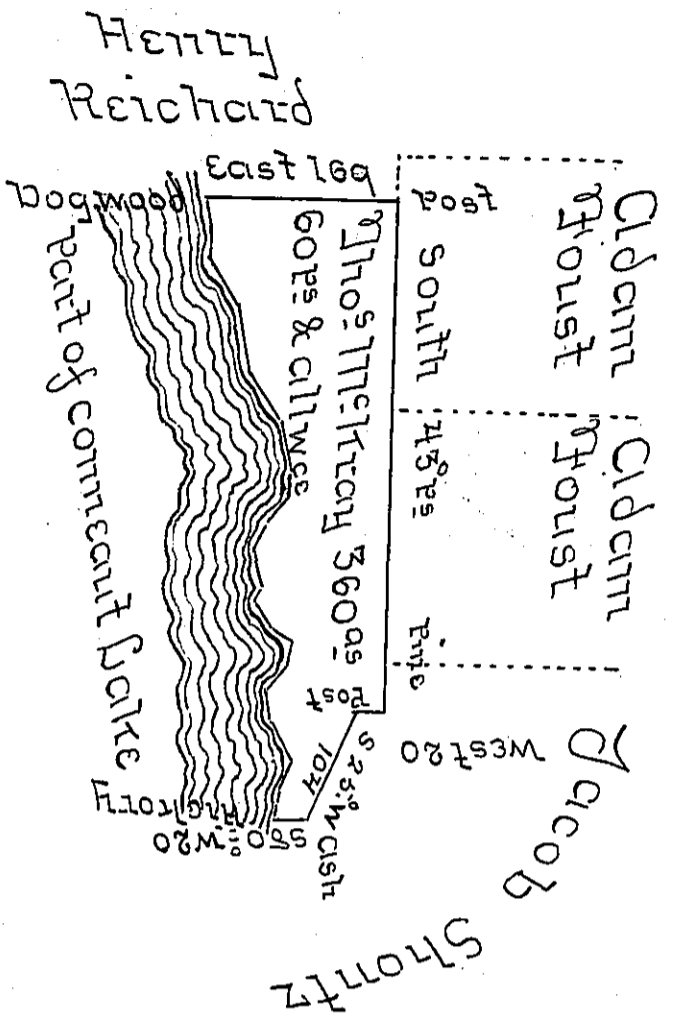

In pursuance of a Warrant for 300 acs of Land dated
the 14th day of January 1805 was surveyed the 6th day
of November 1815 for Thomas M^cKray the ^{above} described
tract of Land containing 360 Acres 60 perches -
and allowance of six per Cent for Roads &c Situate
in Sadsbury Township in the County of Crawford
of James Herrington Deputy Surveyor in and for the
County of Crawford do hereby Certify the Above is
True Copy of a Survey in the name of Thomas M^c-
Kray which stands stated of Records in the survey
Book remaining in My office as Witness My hand
this 27th day of February A.D. 1817 -
Richard M. Beech Esquire, James Herrington D^e S^r
Surveyor General Land office Pa)

IN TESTIMONY that the above is a copy of the original remaining on file in
the Department of Internal Affairs of Pennsylvania, made
conformably to an Act of Assembly approved the 16th day of
February, 1833, I have hereunto set my Hand and caused
the Seal of said Department to be affixed at Harrisburg,
this twenty first day of February 1906.

Lea C. Brown
Secretary of Internal Affairs.